MARVEL
Silver Hawks
"TO FIGHT ONE'S SELF!"
$1.00 US
$1.25 CAN
7
AUG
UK 50p
APPROVED BY THE COMICS CODE
AUTHORITY
JITHERBY

SILVERHAWKS™ Vol. 1, No. 7, August, 1986. Published by MARVEL COMICS, A NEW WORLD COMPANY, James E. Galton, President. Stan Lee, Publisher. Michael Hobson, Group Vice-President. Milton Schiffman, Vice-President, Production. OFFICE OF PUBLICATION: 387 PARK AVENUE SOUTH, NEW YORK, N.Y. 10016. **Application to mail at second class postage rates is pending at New York, NY and at additional mailing offices.** Published bimonthly. SILVERHAWKS and SilverHawks characters are trademarks of Lorimar-Telepictures Corp. © 1986 Telepix Corporation. All rights reserved. All other material copyright © 1986 by Marvel Entertainment Group, Inc. All rights reserved. Price $1.00 per copy in the U.S. and $1.25 in Canada; subscription $12.00 per year in the U.S. and $14.00 per year in Canada. Printed in the U.S.A. No similarity between any of the names, characters, persons, and/or institutions in this magazine with those of any living or dead person or institution is intended, and any such similarity which may exist is purely coincidental. This periodical may not be sold except by authorized dealers and is sold subject to the conditions that it shall not be sold or distributed with any part of its cover or markings removed, nor in a mutilated condition. **POSTMASTER: SEND ADDRESS CHANGES TO SILVERHAWKS, 387 PARK AVENUE SOUTH, NEW YORK, N.Y. 10016.**

FOOLS.

THIS IS LORD CASH OF THE BANKWORLD OF DOLARE!

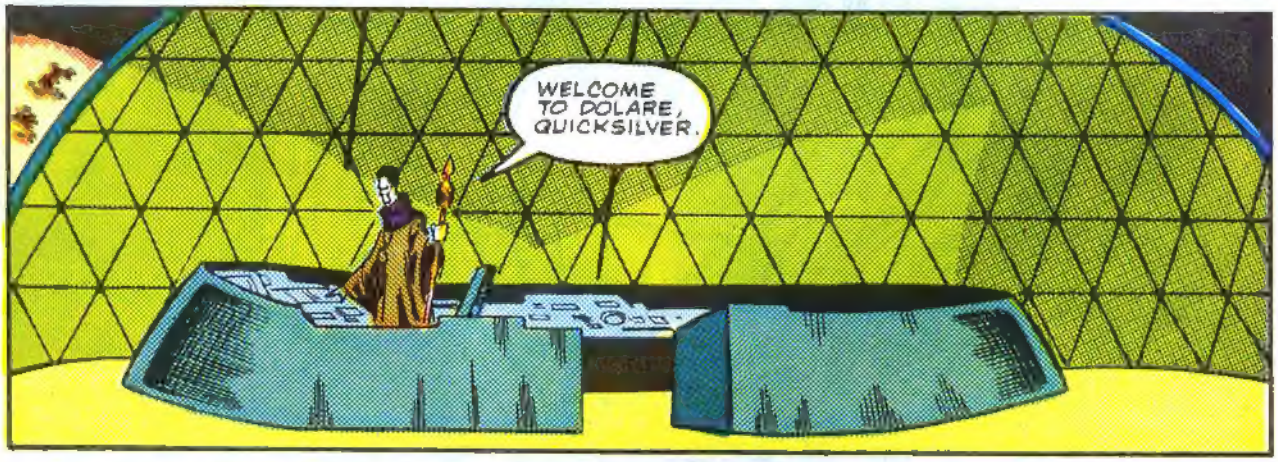
WELCOME TO DOLARE, QUICKSILVER.

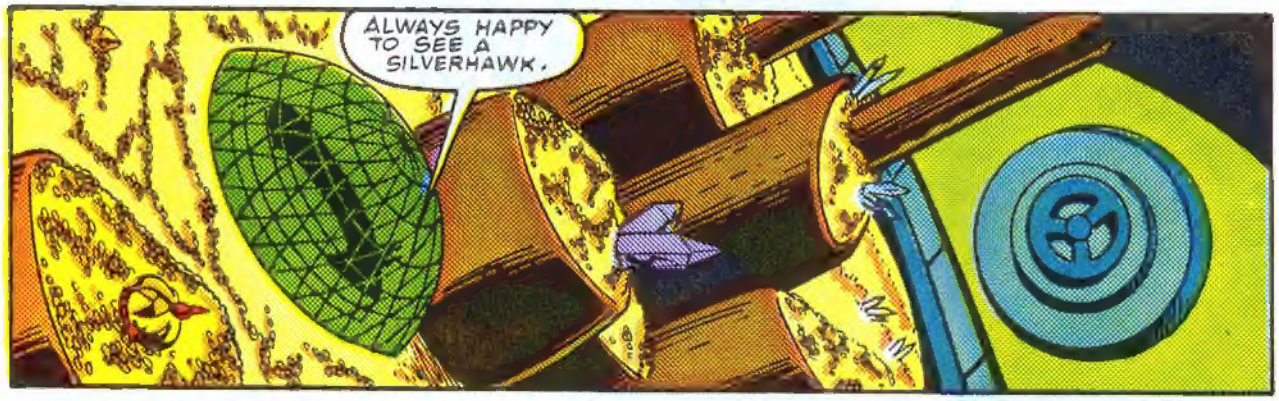
ALWAYS HAPPY TO SEE A SILVERHAWK.

JUST ANOTHER HUNDRED METERS AND WE'LL SEE HOW HAPPY YOU ARE, CASH...

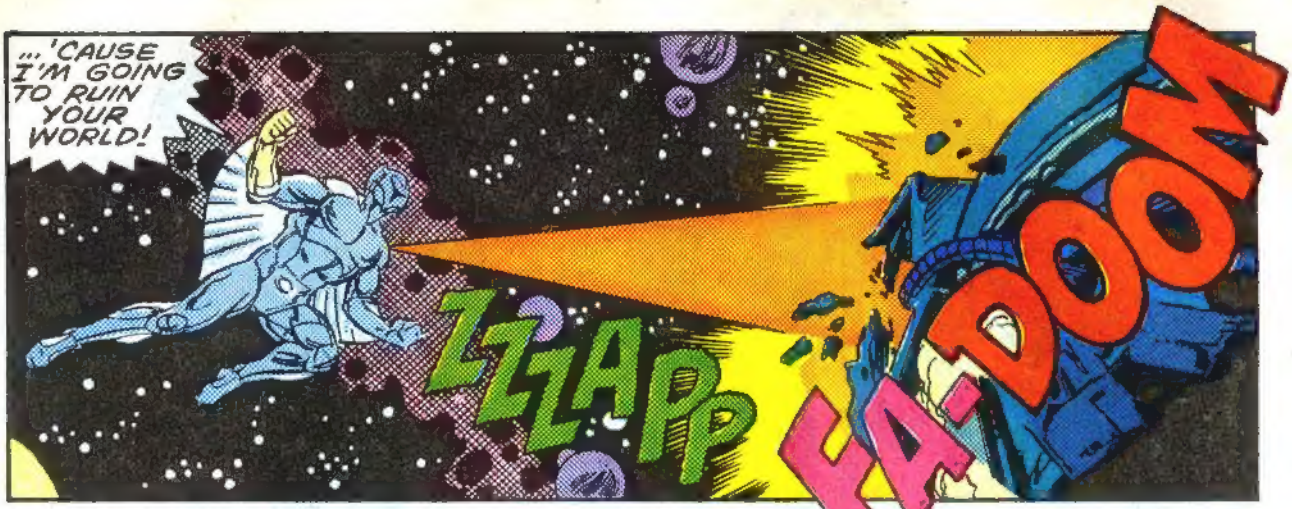
...'CAUSE I'M GOING TO RUIN YOUR WORLD!
ZZZLAPP
FA-DOOM

QUICKSILVER...? HOW... HOW COULD HE DO THIS?!?

WELL, HE WON'T GET AWAY WITH IT! INTRUDER ALERT! INTRUDER ALERT!! I'M ACTIVATING THE DEFENSE FORCEFIELDS!

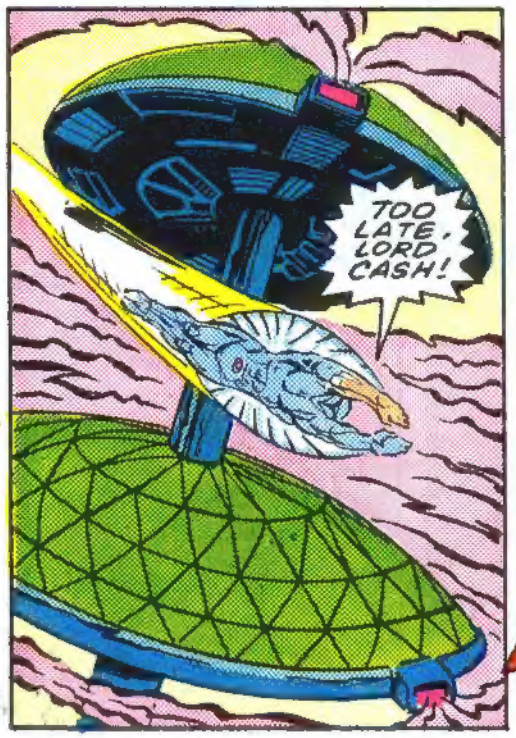
TOO LATE, LORD CASH!

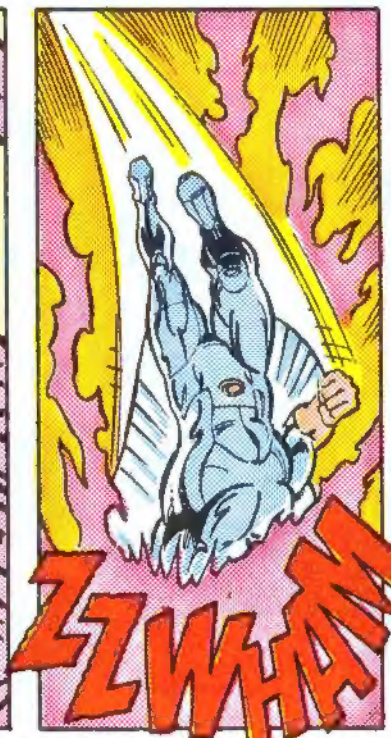
ZZWHAM

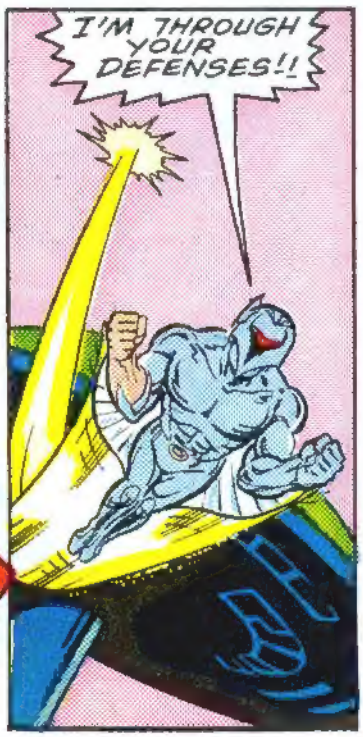
I'M THROUGH YOUR DEFENSES!!

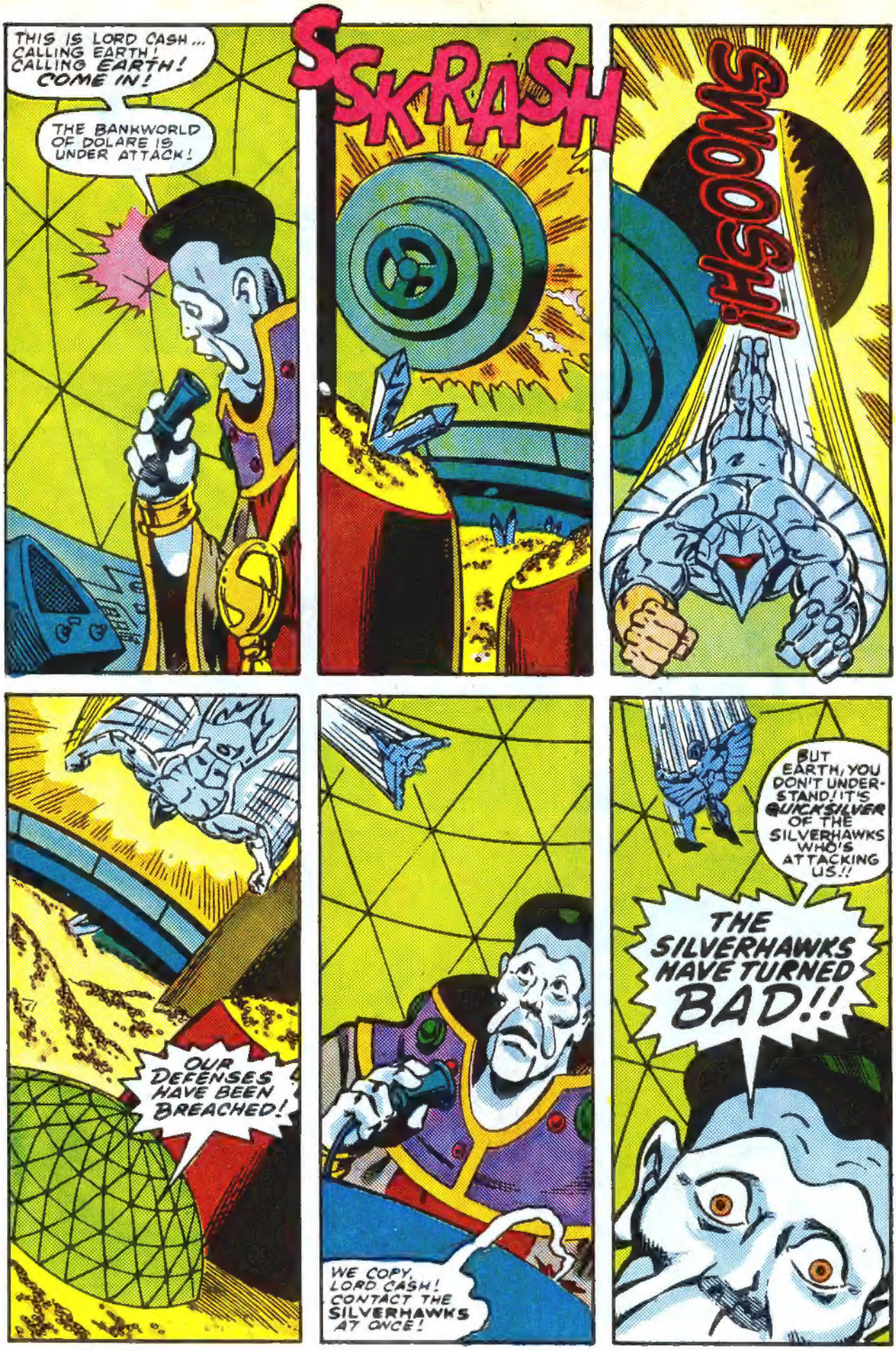
THIS IS LORD CASH... CALLING EARTH! CALLING EARTH! COME IN!
THE BANKWORLD OF DOLARE IS UNDER ATTACK!
SSKRASH
SMOOSH!
OUR DEFENSES HAVE BEEN BREACHED!
WE COPY, LORD CASH! CONTACT THE SILVERHAWKS AT ONCE!
BUT EARTH, YOU DON'T UNDERSTAND! IT'S QUICKSILVER OF THE SILVERHAWKS WHO'S ATTACKING US!!
THE SILVERHAWKS HAVE TURNED BAD!!

STEVE PERRY STORY | MIKE WITHERBY PENCILS | FRED FREDERICKS INKS | JACK MORELLI LETTERS | EVELYN STEIN COLORS | DON DALEY EDITOR | TOM DeFALCO CHIEF

WHA-WHA... WHAT DO YOU WANT?!
WHAT DO I WANT, LORD CASH??

I WANT ALL THE MONEY IN DOLARE!!

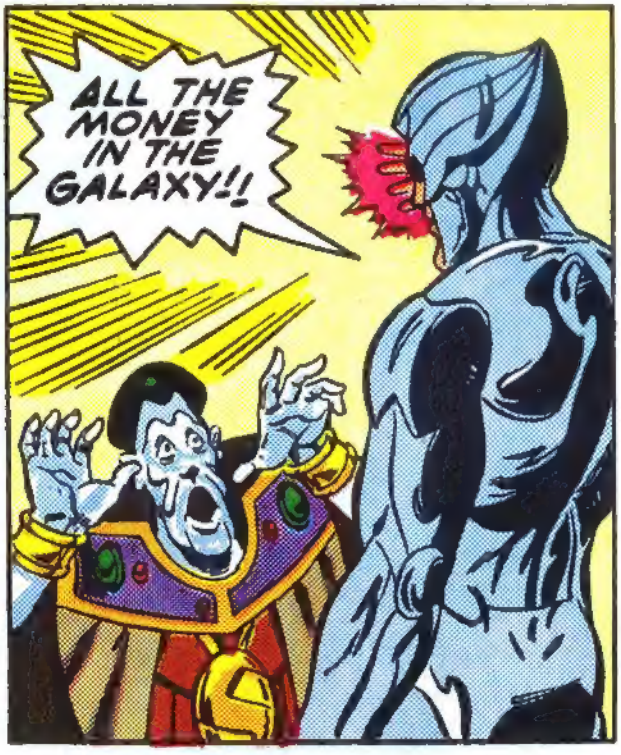
ALL THE MONEY IN THE GALAXY!!

THAT'S WHAT I WANT!!

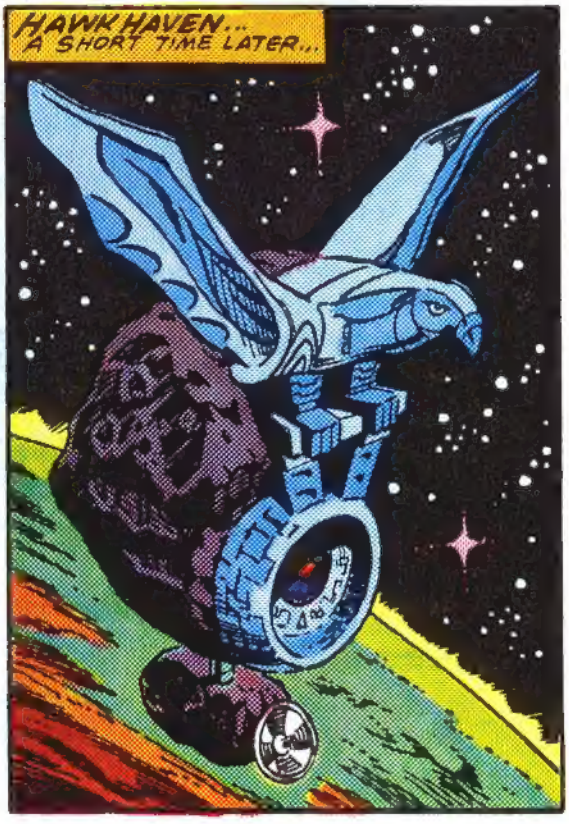
HAWKHAVEN... A SHORT TIME LATER...

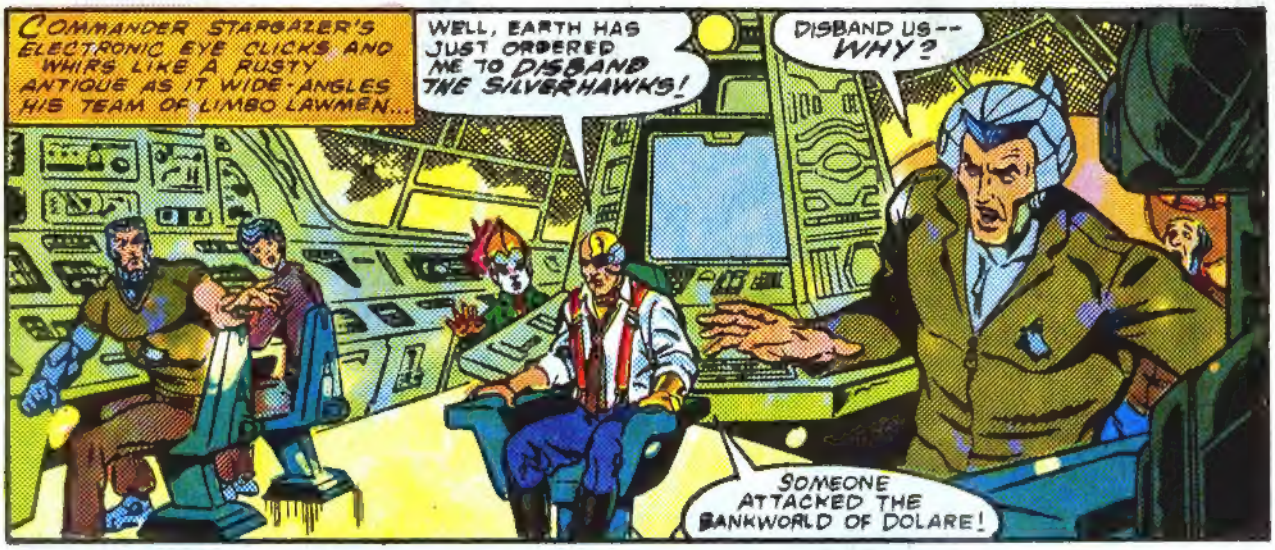
COMMANDER STARGAZER'S ELECTRONIC EYE CLICKS AND WHIRS LIKE A RUSTY ANTIQUE AS IT WIDE-ANGLES HIS TEAM OF LIMBO LAWMEN...
WELL, EARTH HAS JUST ORDERED ME TO DISBAND THE SILVERHAWKS!
DISBAND US-- WHY?
SOMEONE ATTACKED THE BANKWORLD OF DOLARE!

WHAT'S THAT GOT TO DO WITH DISBANDING US?!
EARTH THINKS THE SILVERHAWKS DID IT!

MORE SPECIFICALLY, QUICKSILVER, EARTH THINKS YOU DID IT!

HECK, COMMANDER, THAT'S LIKE MONSTAR ORGANIZING A CLAM BAKE!
THANKS FOR THE VOTE OF CONFIDENCE, BLUEGRASS!
SO WHAT'S THIS ALL ABOUT, COMMANDER?

TALLY HAWK JUST RECORDED THIS REPORT!
AWWK

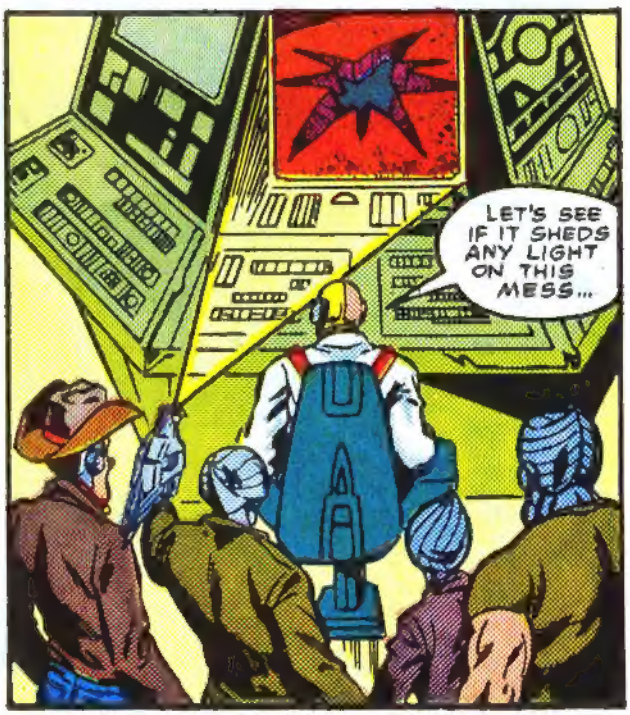
LET'S SEE IF IT SHEDS ANY LIGHT ON THIS MESS...

"BRIMXSTAR!"
"WE SHOULDA KNOWN MONXSTAR WAS BEHIND ALL THIS!"

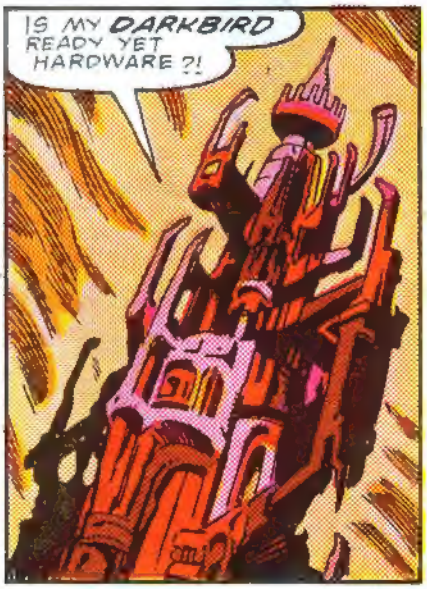
IS MY DARKBIRD READY YET HARDWARE ?!

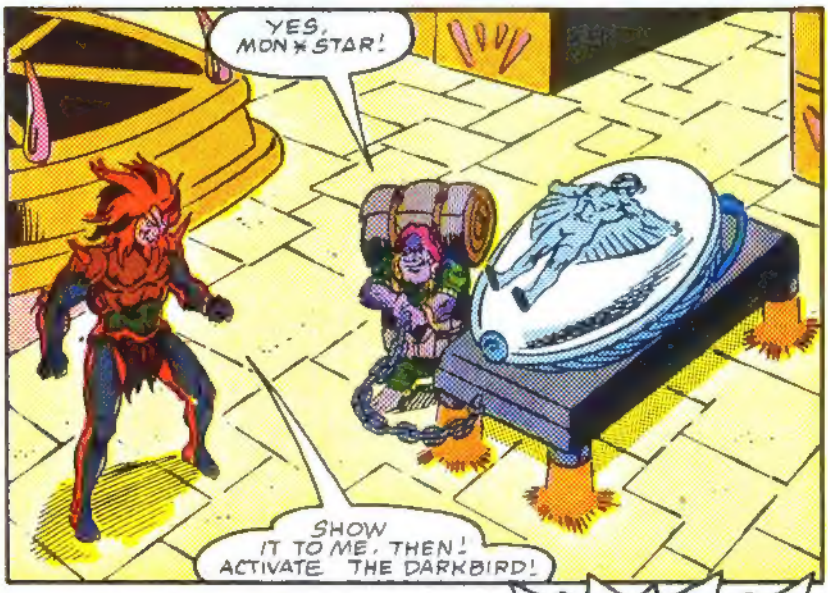
YES, MONXSTAR!
SHOW IT TO ME, THEN! ACTIVATE THE DARKBIRD!

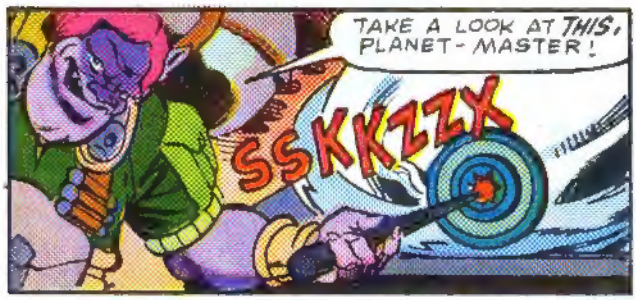
TAKE A LOOK AT THIS, PLANET-MASTER!
SSKKZZX

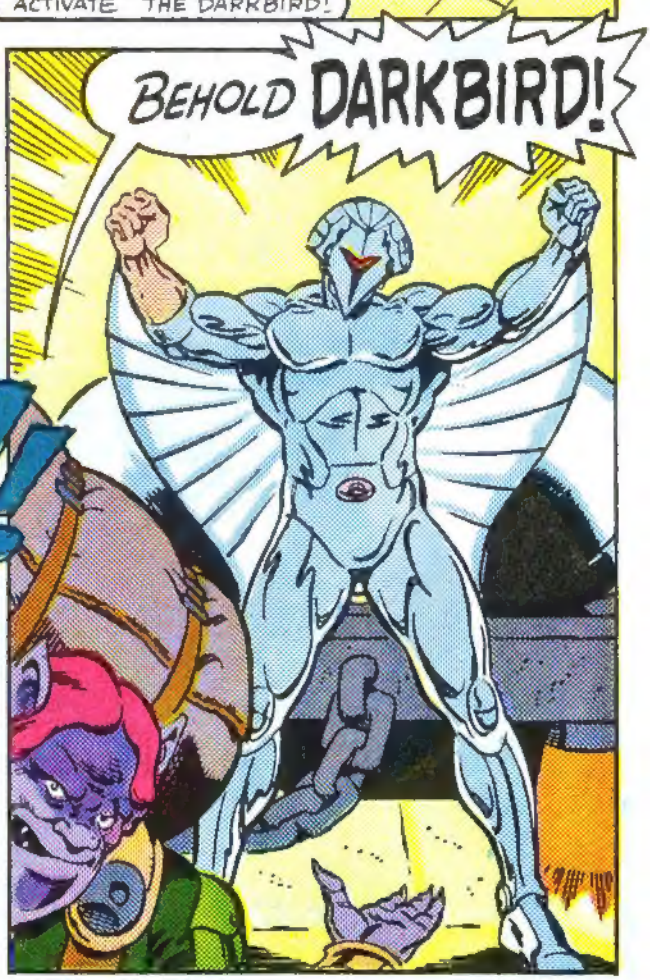
BEHOLD DARKBIRD!

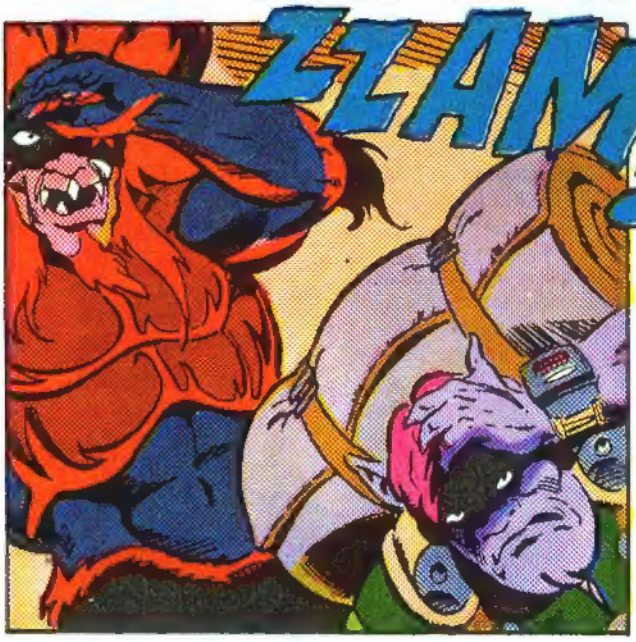
ZZAM!

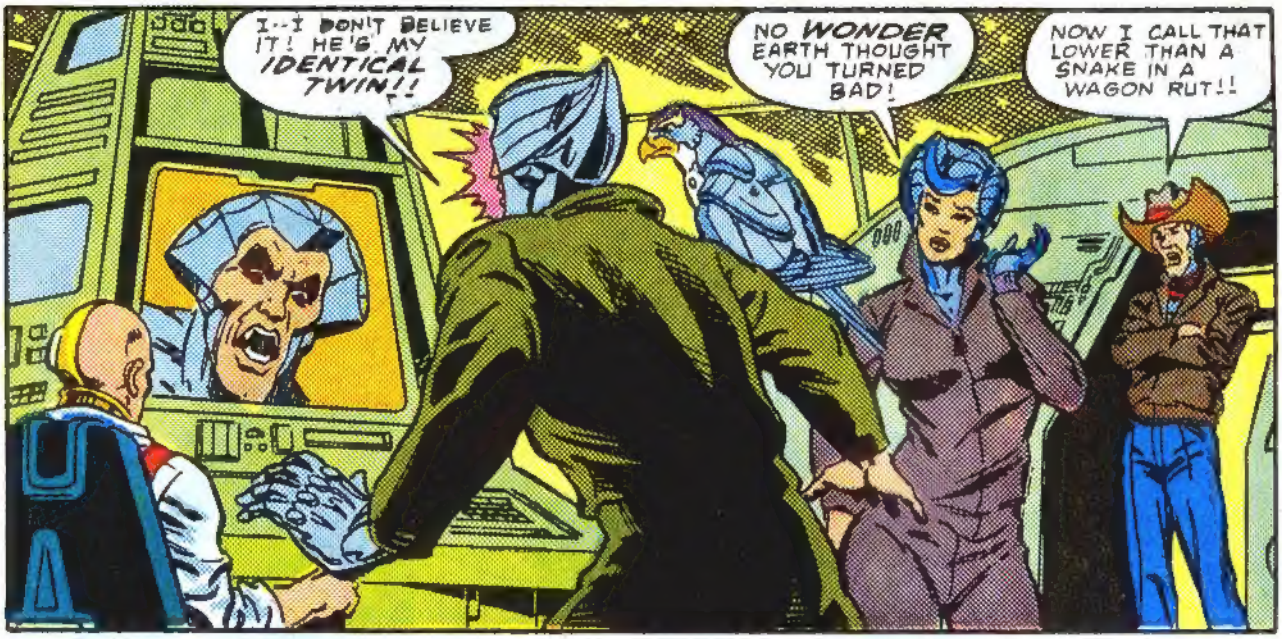
I--I DON'T BELIEVE IT! HE'S MY IDENTICAL TWIN!!
NO WONDER EARTH THOUGHT YOU TURNED BAD!
NOW I CALL THAT LOWER THAN A SNAKE IN A WAGON RUT!!

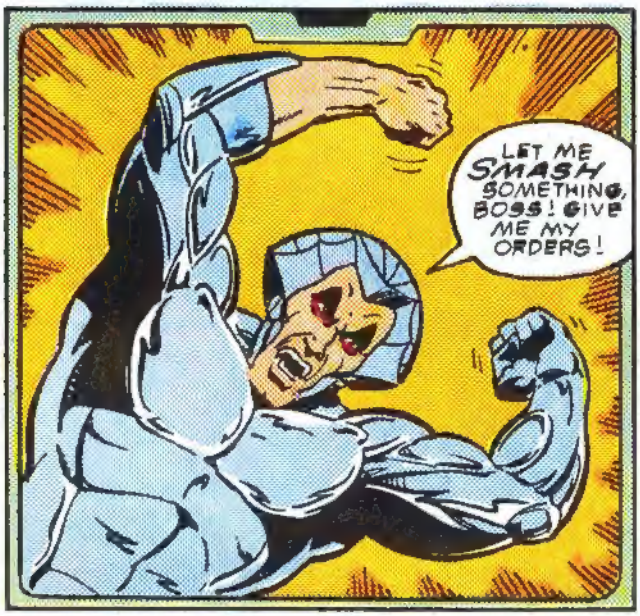
LET ME SMASH SOMETHING, BOSS! GIVE ME MY ORDERS!

ATTACK THE BANKWORLD OF DOLARE AND CAPTURE LORD CASH! THEN I'LL SEND THE BOYS IN TO GRAB ALL THE MONEY IN THE LIMBO GALAXY!
THOSE, DARKBIRD, ARE YOUR ORDERS!

YOUR MISSION, SILVERHAWKS, IS TO CAPTURE DARKBIRD, RESCUE LORD CASH, AND SAVE THE BANKWORLD OF DOLARE!
YOU'LL NEED SPECIAL WEAPONS TO DOWN A SILVERHAWK-- EVEN THAT FAKE ONE!

GOT ANY IDEAS, STEEL TWINS?
AS A MATTER OF FACT, SIR...
...WE'VE BEEN WORKING ON SOME-THING...

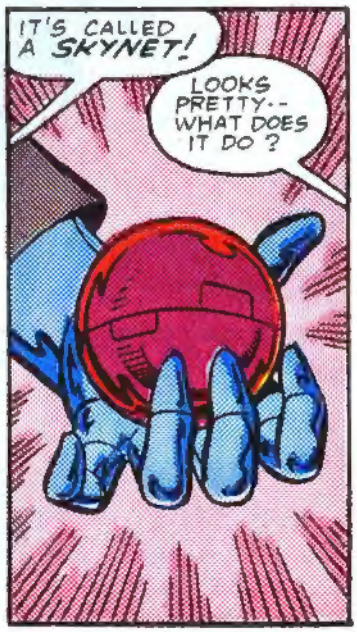
IT'S CALLED A SKYNET!
LOOKS PRETTY-- WHAT DOES IT DO?

SHOW 'EM, SIS?
ONCE YOU TWIST THE TOP AND BOTTOM HALVES IN DIFFERENT DIRECTIONS, YOU'VE GOT THREE SECONDS BEFORE--
--CATCH, KIDD!

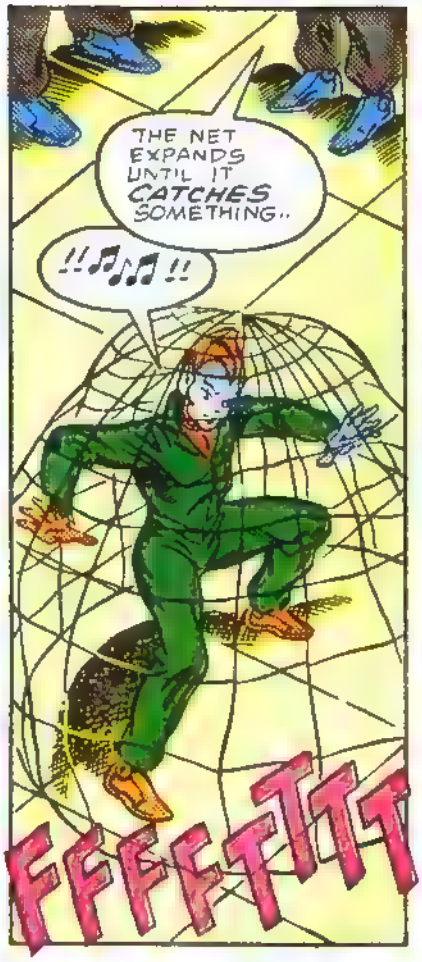
THE NET EXPANDS UNTIL IT CATCHES SOMETHING..
!!♫♫!!
FFFFTTTT

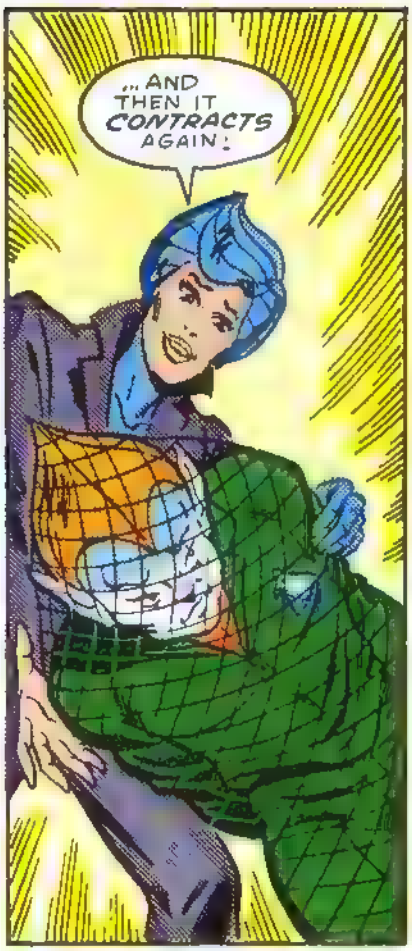
...AND THEN IT CONTRACTS AGAIN!

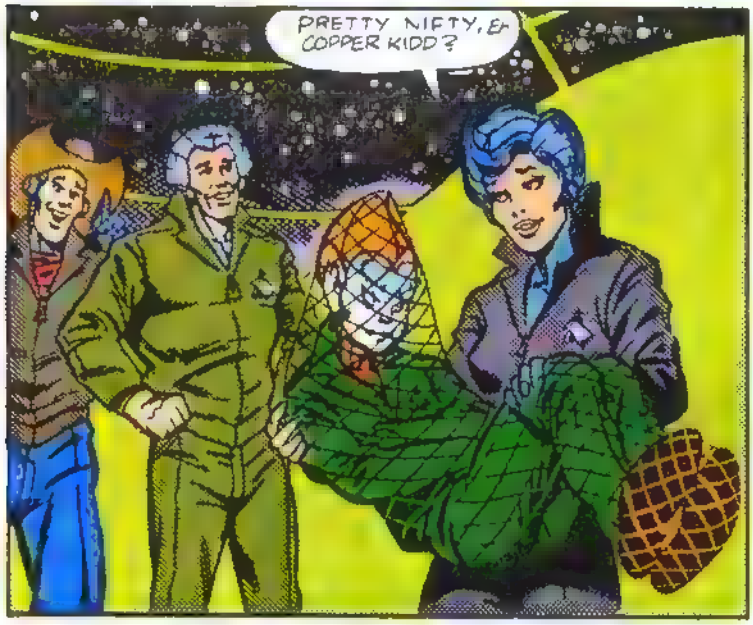
PRETTY NIFTY, EH COPPER KIDD?

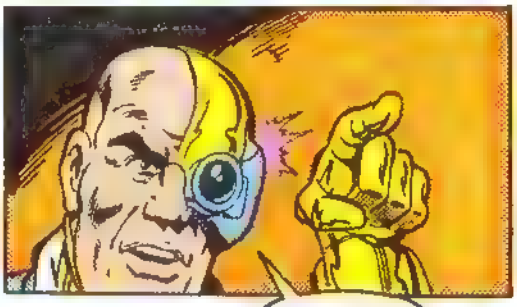

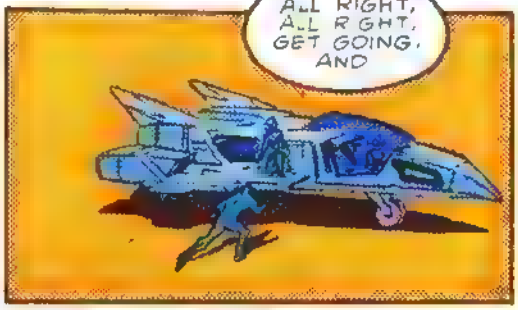
ALL RIGHT, ALL RIGHT, GET GOING, AND

GOOD LUCK, SILVERHAWKS!

AT THAT MOMENT, OVER IN BRIM*STAR.
AREN'T YOU FORGETTING SOMETHING, MON*STAR?
HARDWARE! MUMBO JUMBO! DARKBIRD HAS CAPTURED THE BANK-WORLD! NOW GET OUT THERE AND BRING ME THAT MONEY!

YOU HAVEN'T PAID ME FOR DARKBIRD!
GRRRRR

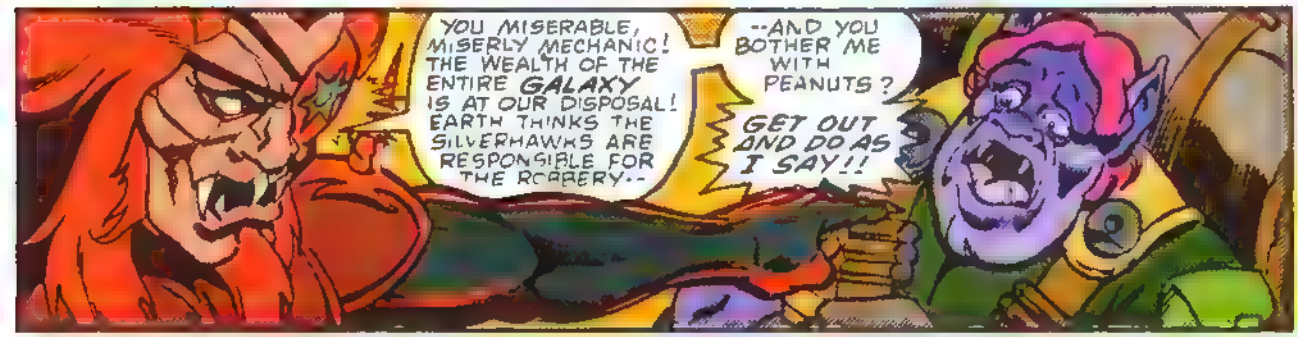
YOU MISERABLE, MISERLY MECHANIC! THE WEALTH OF THE ENTIRE GALAXY IS AT OUR DISPOSAL! EARTH THINKS THE SILVERHAWKS ARE RESPONSIBLE FOR THE ROBBERY--
--AND YOU BOTHER ME WITH PEANUTS?
GET OUT AND DO AS I SAY!!

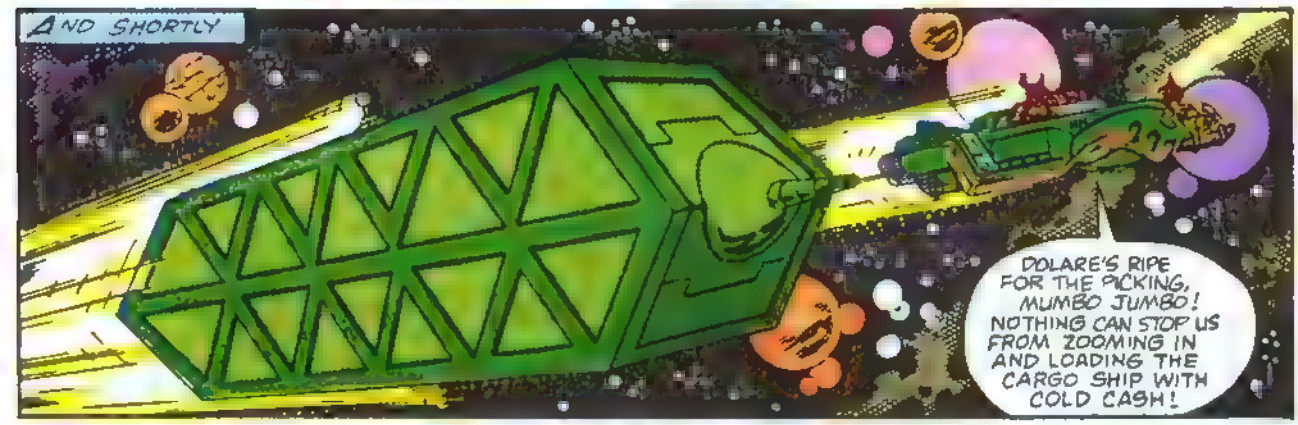
AND SHORTLY
DOLARE'S RIPE FOR THE PICKING, MUMBO JUMBO! NOTHING CAN STOP US FROM ZOOMING IN AND LOADING THE CARGO SHIP WITH COLD CASH!

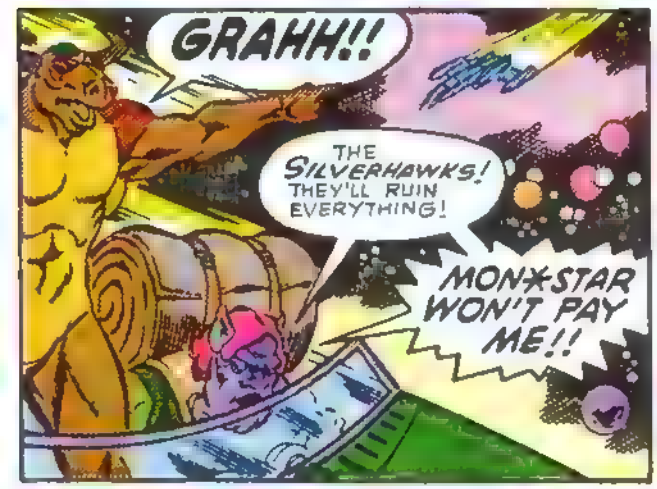
GRAHH!!
THE SILVERHAWKS! THEY'LL RUIN EVERYTHING!
MON*STAR WON'T PAY ME!!

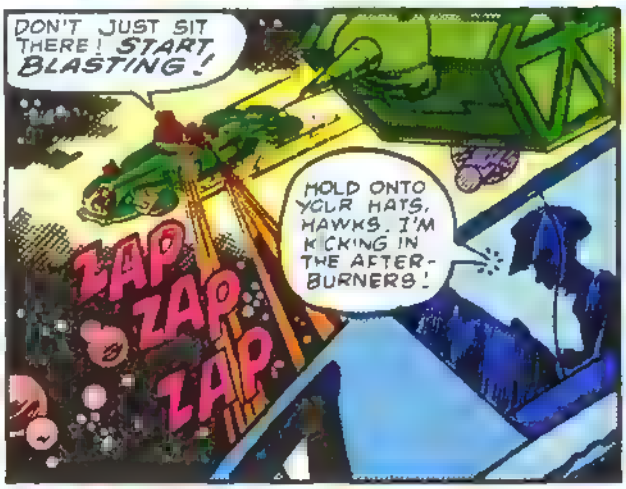
DON'T JUST SIT THERE! START BLASTING!
HOLD ONTO YOUR HATS, HAWKS. I'M KICKING IN THE AFTER-BURNERS!
ZAP ZAP ZAP

SHUCKS! YOU GUYS COULDN'T HIT WATER IF YOU FELL OUT OF A BOAT!
THAT NUT IS GOING TO RAM US!

YEEEHAAA!!

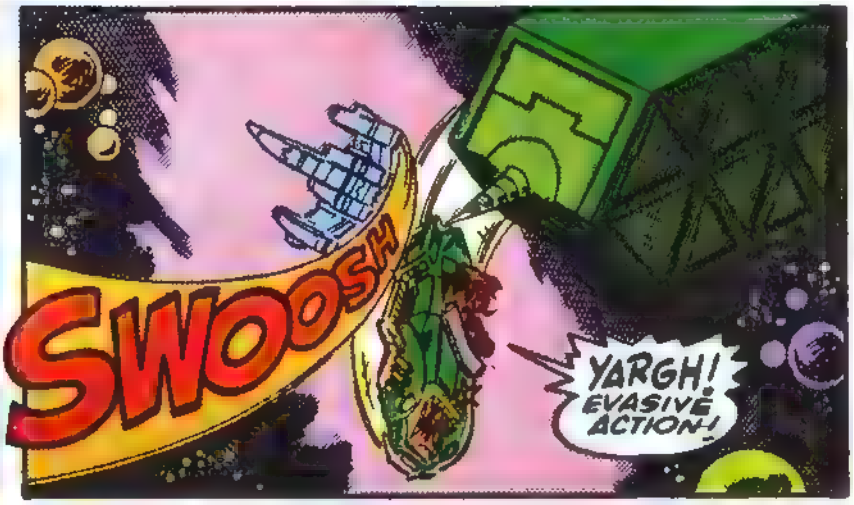
SWOOSH
YARGH! EVASIVE ACTION!

LET'S GET OUT OF HERE, MUMBO!!

YOU WANT TO GO AFTER THEM, QUICKSILVER!?
NO! WE'VE GOT TO FREE LORD CASH AND NAIL DARKBIRD!
YOU'RE THE TRAIL BOSS!

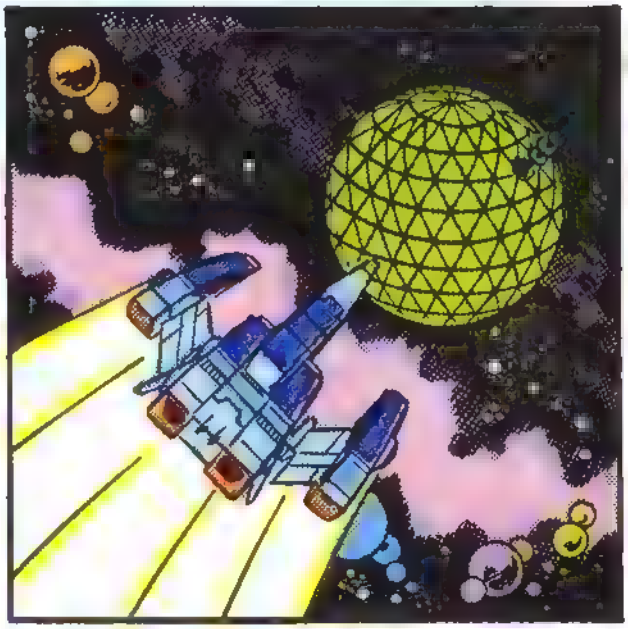

THEY'RE FLYING RIGHT INTO BIG TROUBLE!

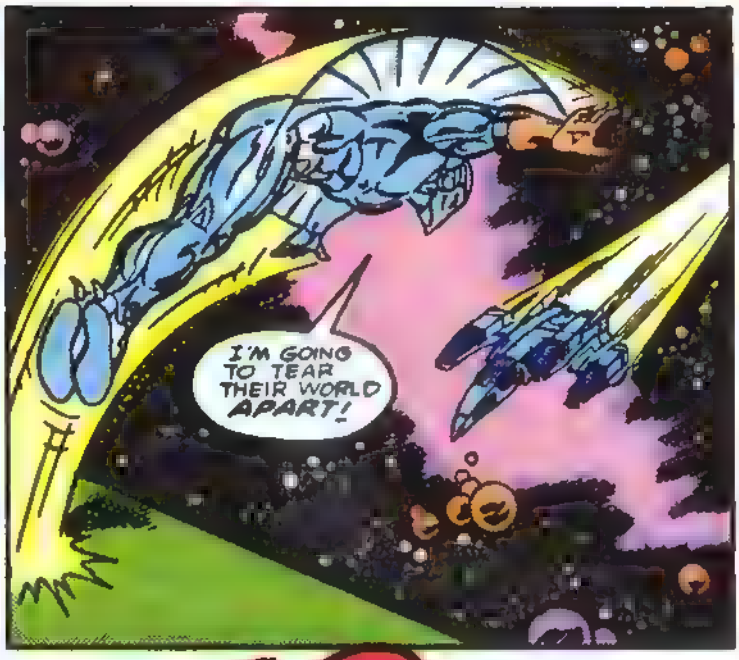
I'M GOING TO TEAR THEIR WORLD APART!

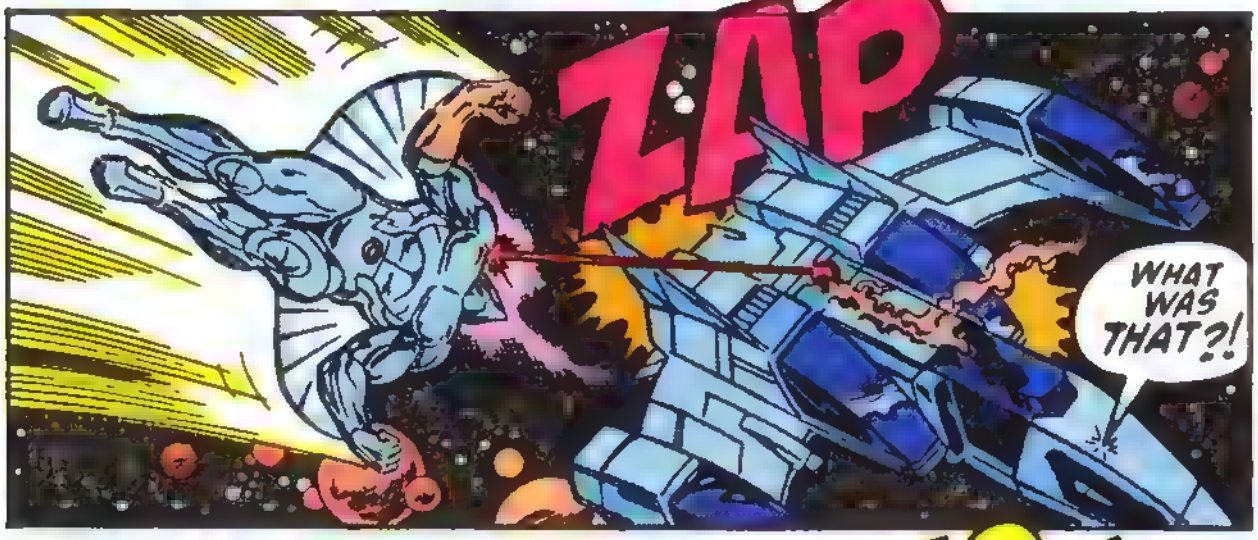
ZAP
WHAT WAS THAT?!

IT'S DARKBIRD, MONXSTAR'S SILVERHAWK!!

SKRUNK

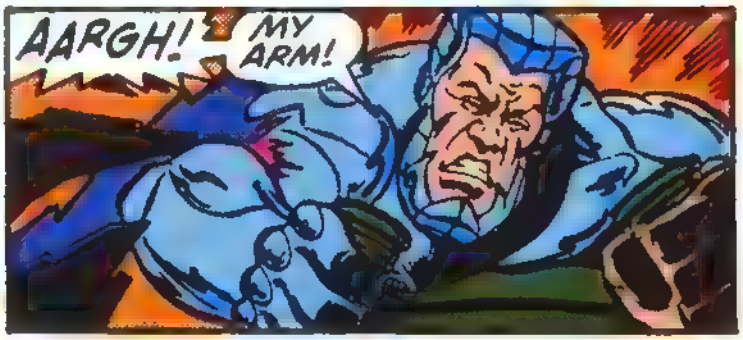
AARGH!
MY ARM!

HAHAHA

SHRAK

I WAS MADE TO TRASH SILVERHAWKS! AND I WON'T QUIT UNTIL THE JOB IS DONE!!

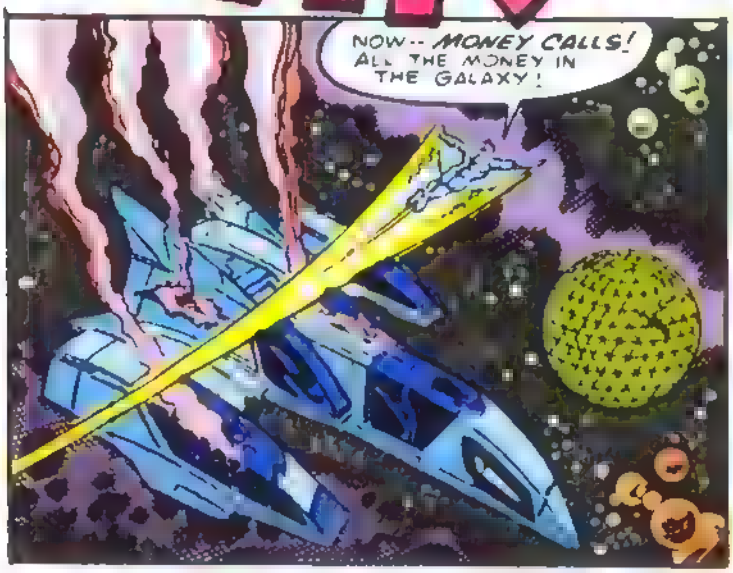

YOU'LL HAVE TO WAIT YOUR TURN, HAYSEED! STEELWILL'S HIT!

NO! YOU GUYS GET BACK TO HAWKHAVEN! MAKE SURE STEELWILL'S OKAY AND FIX THE MIRAGE! I'LL TAKE THIS FROM HERE!
NO!
NO
NO.

THAT'S AN ORDER SILVERHAWKS. BESIDES, I'VE GOT A SCORE TO SETTLE WITH THAT IMPOSTOR-- AND I'LL SETTLE IT ONE-ON-ONE!
READY TO LAUNCH, BLUE-GRASS!

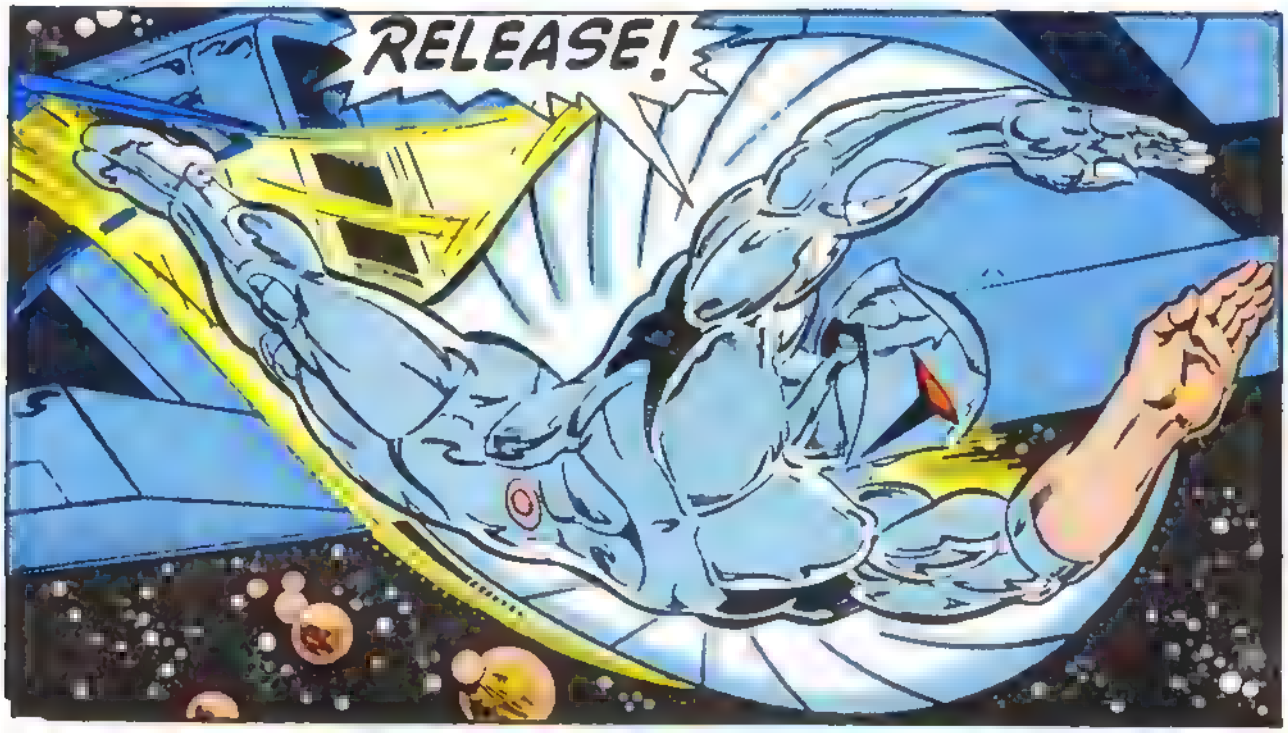
RELEASE!

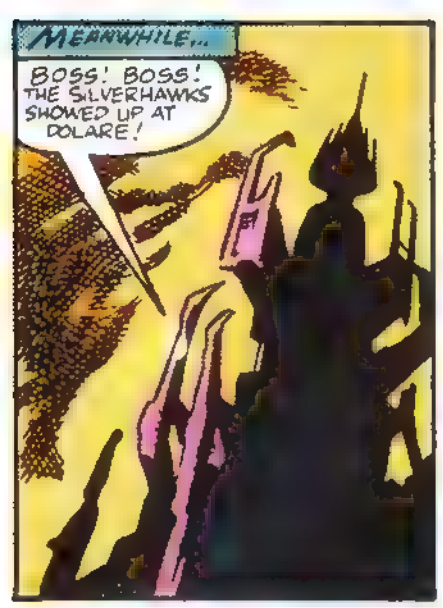
MEANWHILE...
BOSS! BOSS! THE SILVERHAWKS SHOWED UP AT DOLARE!

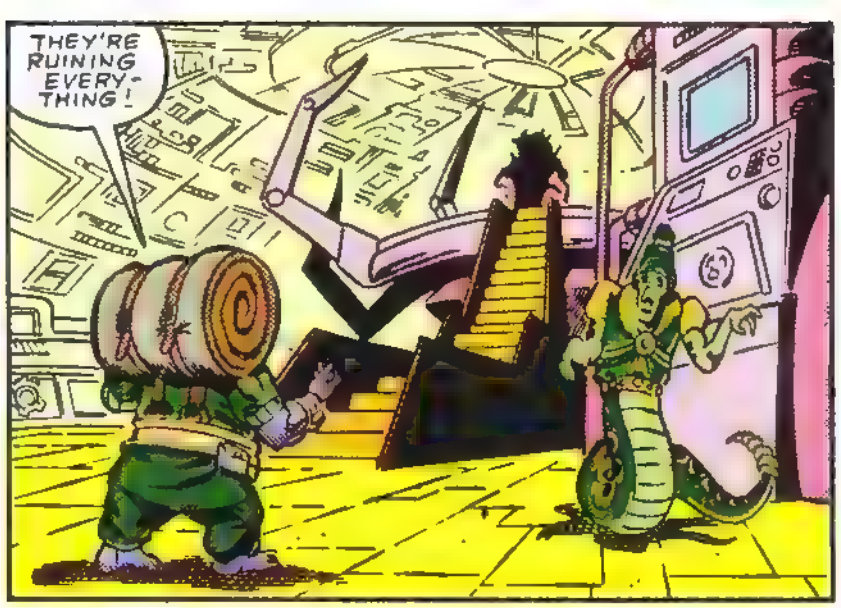
THEY'RE RUINING EVERY-THING!

YOU KNOW SOMETHING YESMAN?

YES, BOSS! ER... NO BOSS! I MEAN.. WHAT.. BOSS?!

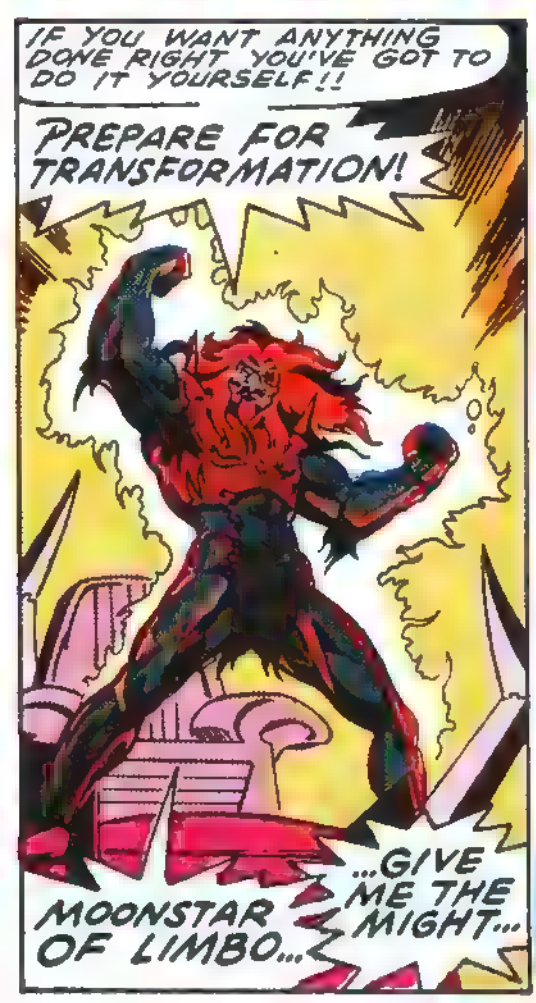
IF YOU WANT ANYTHING DONE RIGHT YOU'VE GOT TO DO IT YOURSELF!!
PREPARE FOR TRANSFORMATION!
MOONSTAR OF LIMBO...
...GIVE ME THE MIGHT...

...THE MUSCLE...
...THE MENACE OF...
MON*STAR!

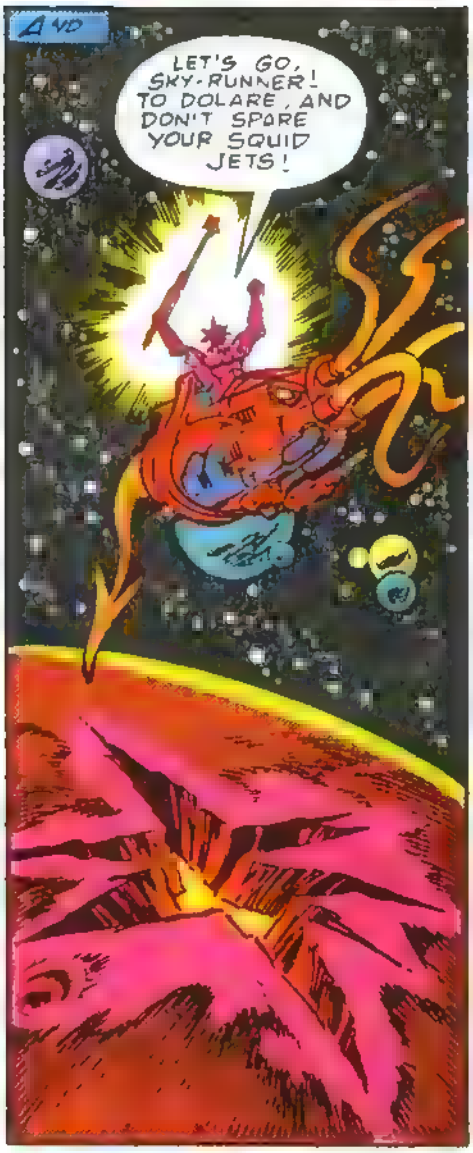
AND
LET'S GO, SKY-RUNNER! TO DOLARE, AND DON'T SPARE YOUR SQUID JETS!

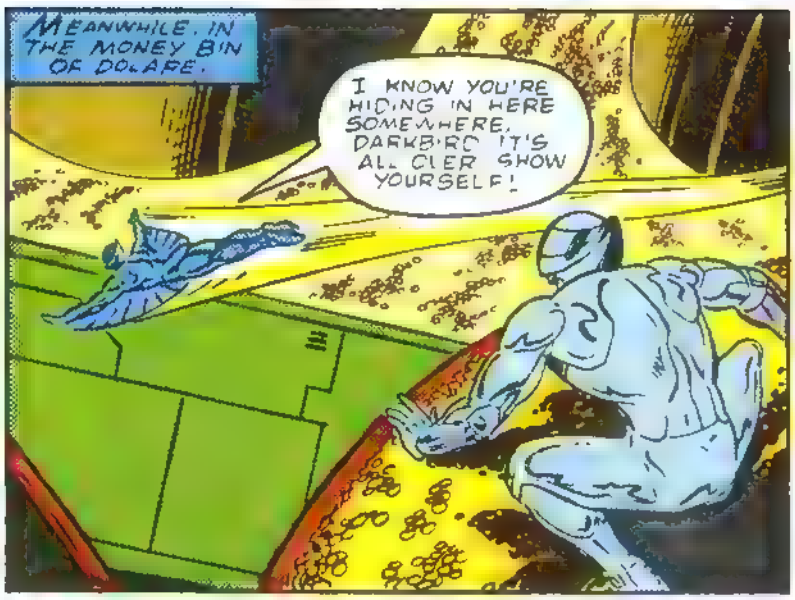
MEANWHILE, IN THE MONEY BIN OF DOLARE.
I KNOW YOU'RE HIDING IN HERE SOMEWHERE, DARKBIRD! IT'S ALL OVER! SHOW YOURSELF!

THIS IS THE END OF THE LINE FOR YOU, QUICKSILVER!

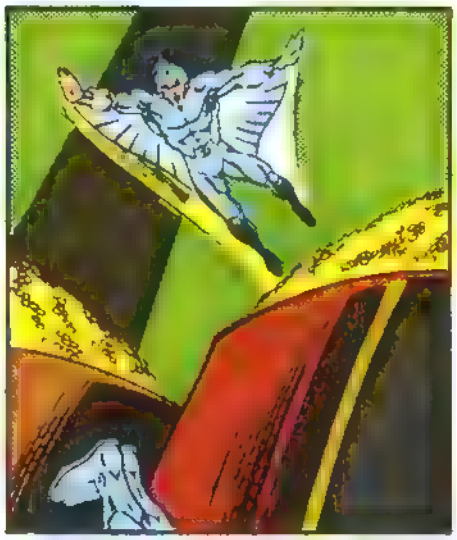

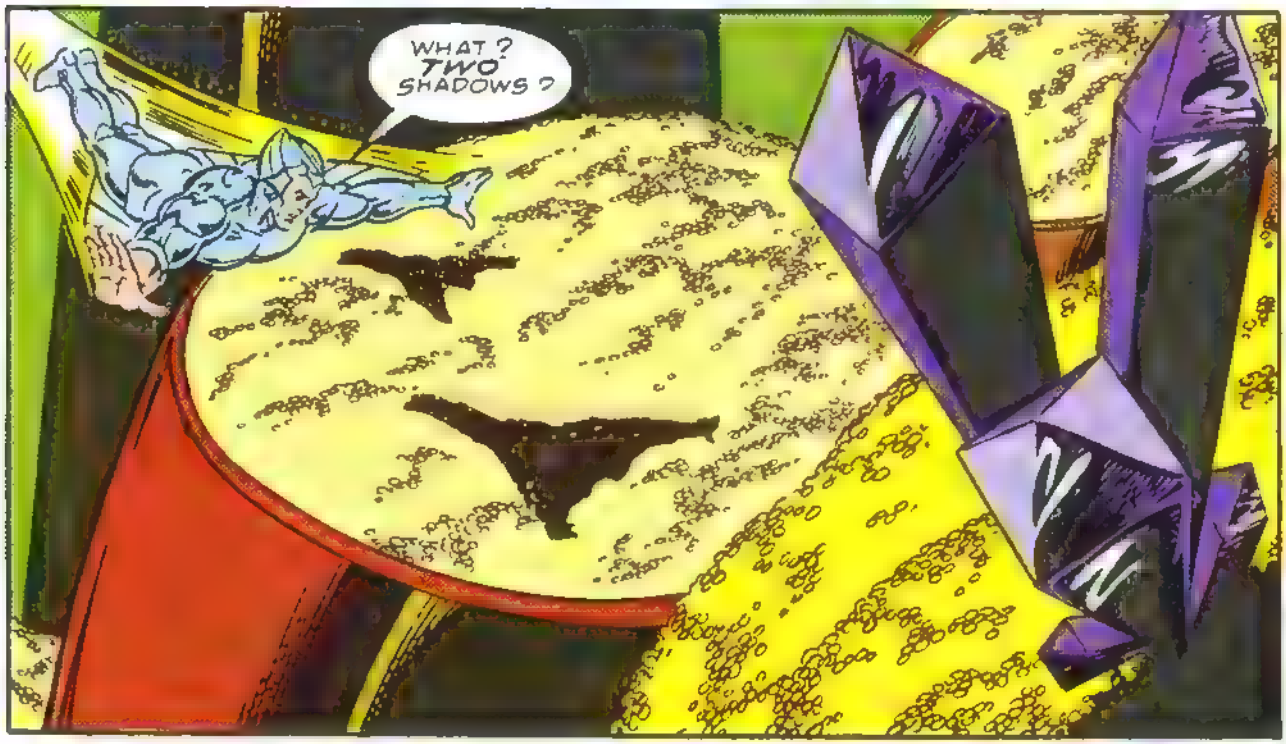
WHAT? TWO SHADOWS?

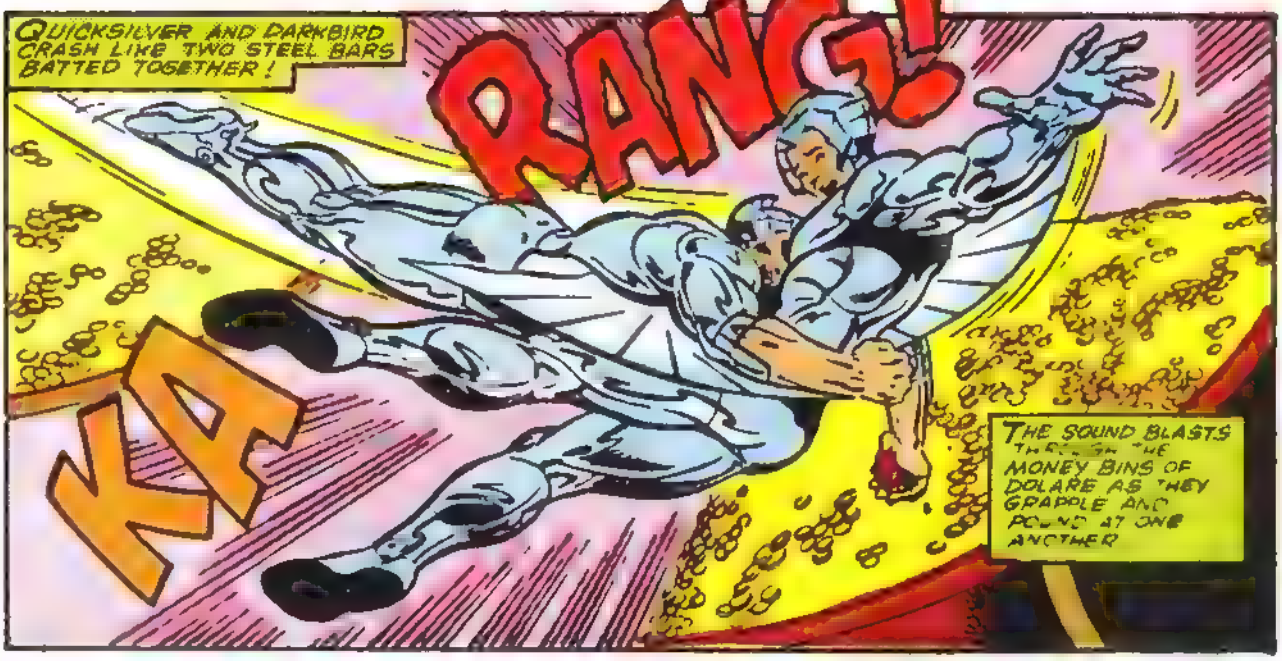
QUICKSILVER AND DARKBIRD CRASH LIKE TWO STEEL BARS BATTED TOGETHER!
RANG!
KA
THE SOUND BLASTS THROUGH THE MONEY BINS OF DOLARE AS THEY GRAPPLE AND POUND AT ONE ANOTHER

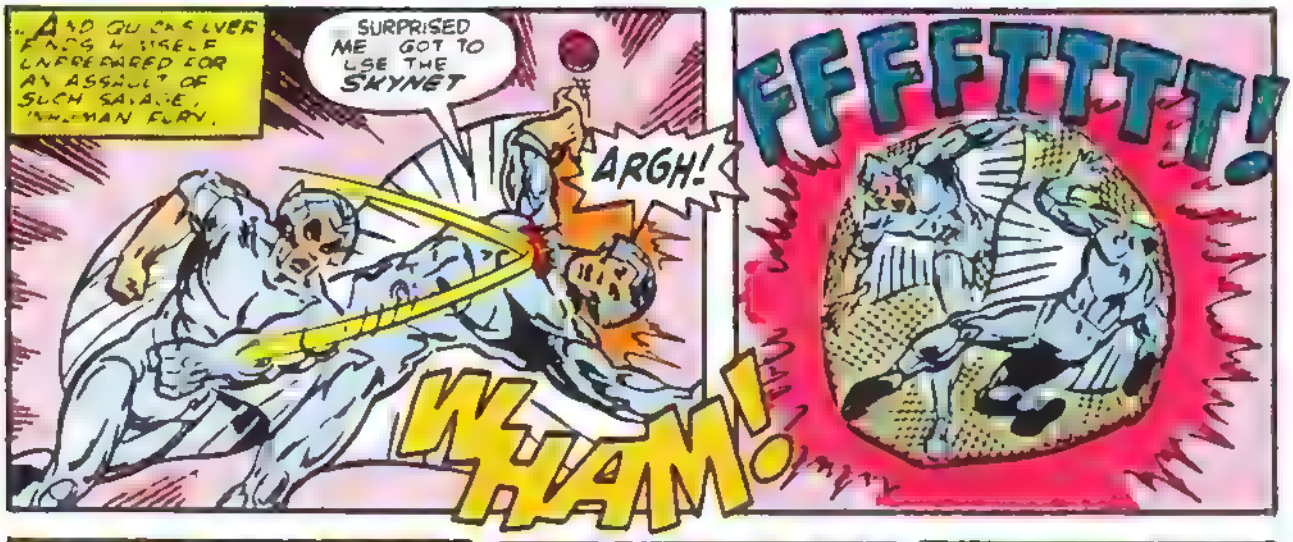
AND QUICKSILVER FINDS HIMSELF UNPREPARED FOR AN ASSAULT OF SUCH SAVAGE, INHUMAN FURY.
SURPRISED ME GOT TO USE THE SKYNET
ARGH!
WHAM!
FFFFTTTT!

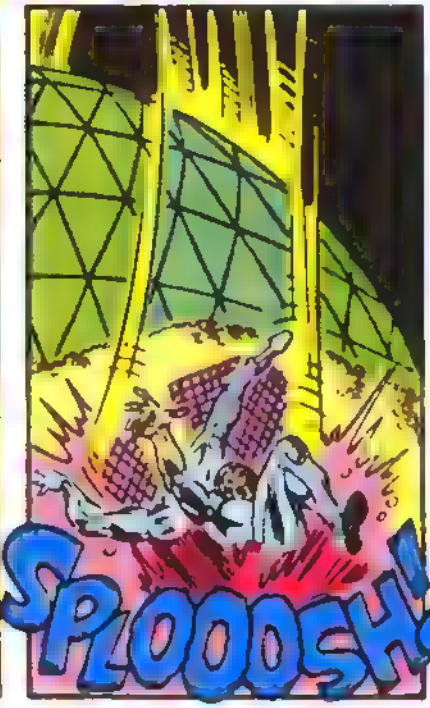
SPLOOOSH!

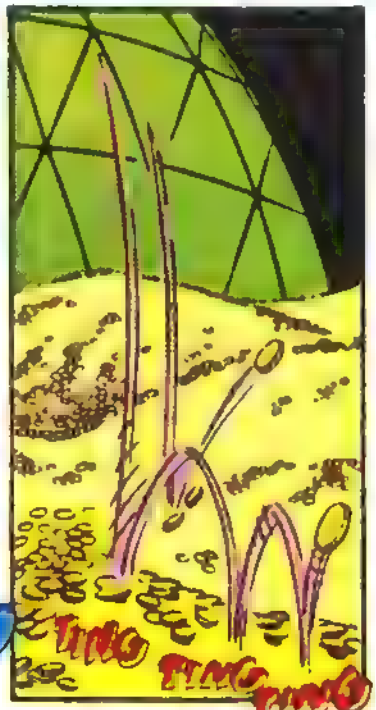
TING
TING
TING

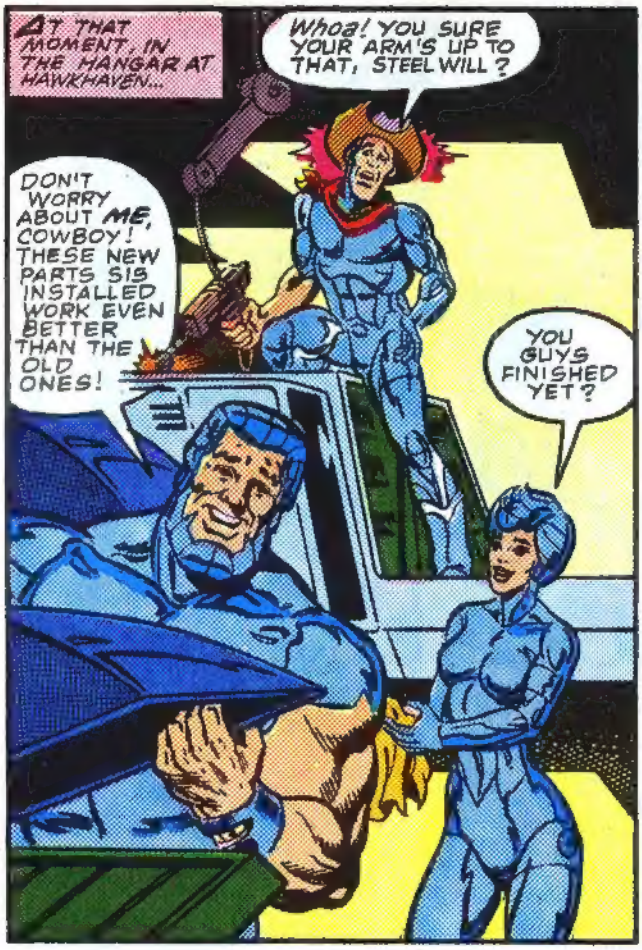
AT THAT MOMENT, IN THE HANGAR AT HAWKHAVEN...
Whoa! YOU SURE YOUR ARM'S UP TO THAT, STEEL WILL?
DON'T WORRY ABOUT ME, COWBOY! THESE NEW PARTS SIS INSTALLED WORK EVEN BETTER THAN THE OLD ONES!
YOU GUYS FINISHED YET?

AND...
THERE! WE'RE HOT-WIRED AND HOT TO TROT! PURDY, AIN'T SHE?
I GOT A FEELING QUICKSILVER'S UP TO HIS ARMPITS IN TROUBLE!
THEN LET'S GO, SILVERHAWKS! IT'S FOURTH AND GOAL!

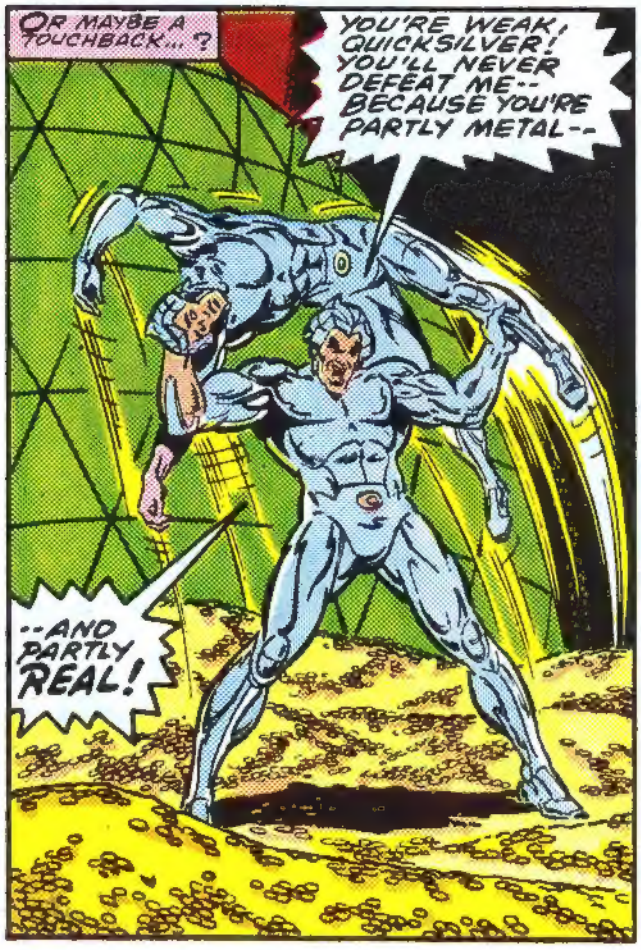
OR MAYBE A TOUCHBACK...?
YOU'RE WEAK, QUICKSILVER! YOU'LL NEVER DEFEAT ME-- BECAUSE YOU'RE PARTLY METAL--
--AND PARTLY REAL!

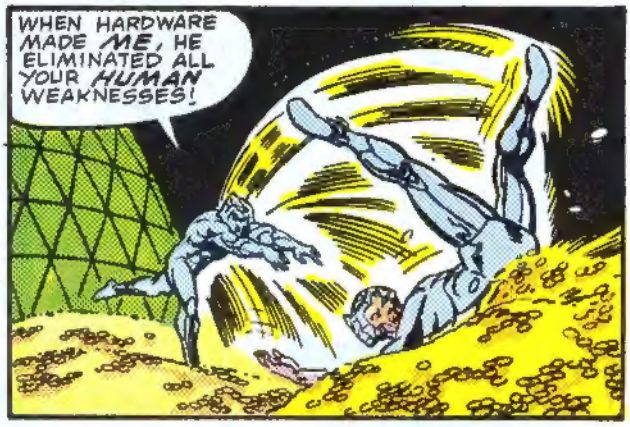
WHEN HARDWARE MADE ME, HE ELIMINATED ALL YOUR HUMAN WEAKNESSES!

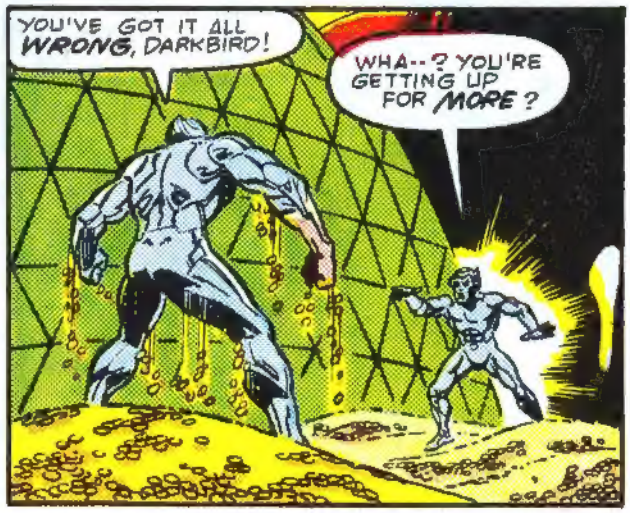
YOU'VE GOT IT ALL WRONG, DARKBIRD!
WHA--? YOU'RE GETTING UP FOR MORE?

IT'S OUR HUMAN QUALITIES THAT GIVE US STRENGTH...
ZAKK
OOMPH!
...COURAGE...
ZAMM!
...ENDURANCE...
BLOOSH
...AND THE ABILITY...
...TO KNOW RIGHT FROM WRONG!!
MAYBE YOU'LL LEARN THAT IN THE PENAL PLANET, DARKBIRD!

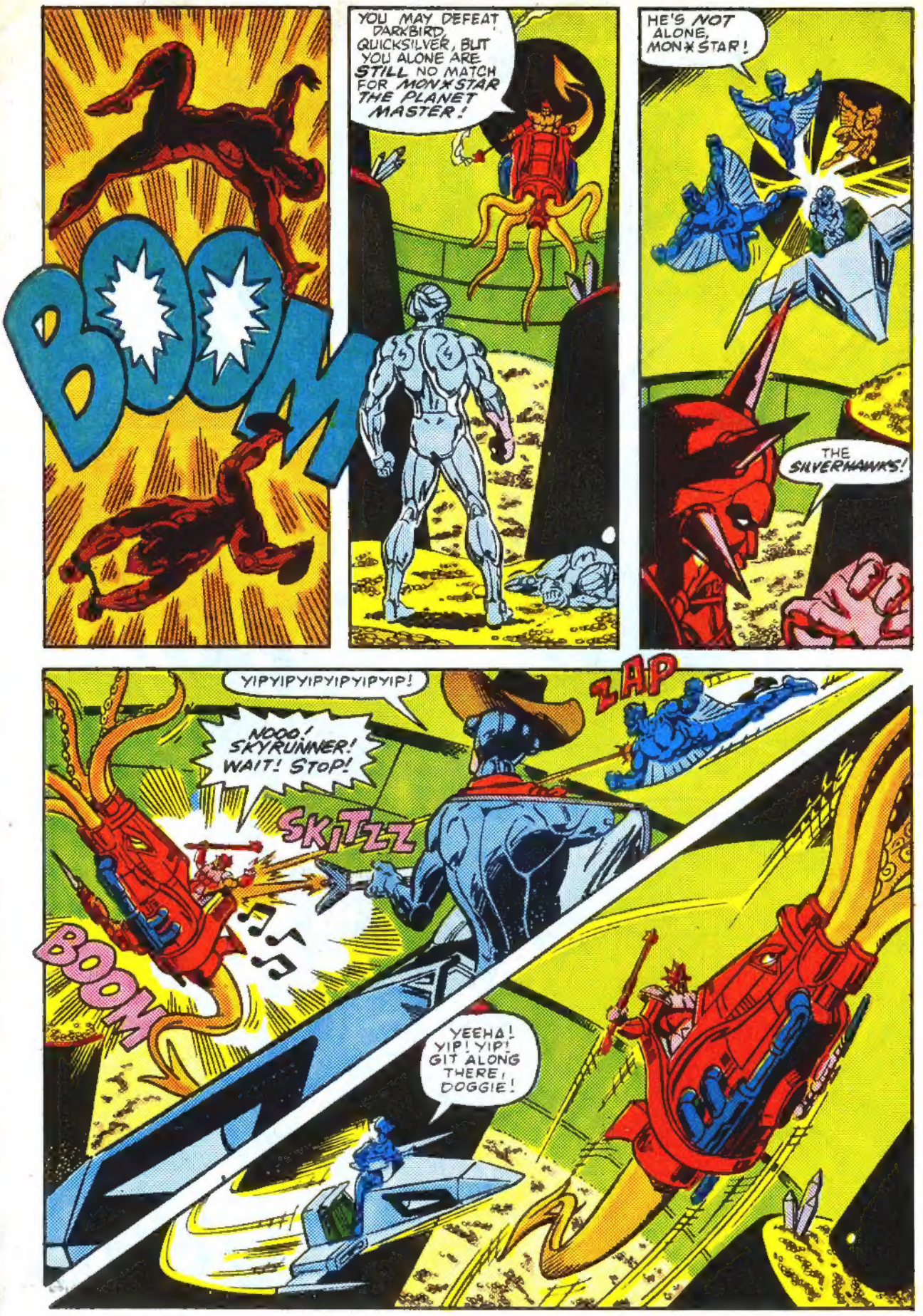
BOOM
YOU MAY DEFEAT DARKBIRD, QUICKSILVER, BUT YOU ALONE ARE STILL NO MATCH FOR MONXSTAR THE PLANET MASTER!
HE'S NOT ALONE, MONXSTAR!
THE SILVERHAWKS!
YIPYIPYIPYIPYIPYIP!
NOOO! SKYRUNNER! WAIT! STOP!
SKITZZ
ZAP
BOOM
YEEHA! YIP! YIP! GIT ALONG THERE, DOGGIE!

YOU MIGHT WIN THE BATTLE SILVERHAWKS, BUT YOU'LL NEVER WIN THE WAR!
I'LL NEVER GIVE UP UNTIL I TRIM YOUR SILVER WINGS... FOREVER!!!

WEEEHAW! THAT WAS ONE ROUNDUP I ENJOYED! AND I SEE YOU GOT THAT DARKBIRD UNDER GLASS!
YES... BUT WHAT HAPPENED TO LORD CASH!

LORD CASH!

OH, THANK YOU, SILVERHAWKS!
I OWE YOU AN APOLOGY, QUICKSILVER! I SHOULD HAVE KNOWN THAT DARKBIRD WASN'T YOU!!

UNDERSTANDABLE MISTAKE, SIR. NO APOLOGIES NEEDED!
IN FACT, IF I'D BEEN YOU... DARKBIRD WOULD'VE EVEN FOOLED ME!
HA HA
HA
END